

White Waltham Church's

Parish Magazine

October-November 2025



COMING UP!

Service of Remembrance & Thanksgiving
for all who have lost a loved one
see page 26

Flight Experiences and Introductory Lessons

At White Waltham Airfield
Buy a unique and exciting present for
a special person - from £98

Tiger Moth



Open cockpit

Piper Cub



Look at the view!

Piper Warrior



Learn to fly

Chipmunk



Wartime Experience

Beautiful wartime airfield-30 miles from
central London—CAA qualified Instructors
Friendly bar and restaurant



West London Aero Club,
White Waltham Airfield, Maidenhead
SL6 3NJ 01628823272 wlac.co.uk

The Vicar's Letter

The Vicarage, Waltham Road
(corner of Foliejohn Way)
Woodlands Park
Tel. 07874 399411

Dear Friends of the Parish of White Waltham and Woodlands Park,
Hello! I am back from my sabbatical. And as things here at church have run so well, I am guessing that most people didn't notice my absence from local church things from May to August!

A sabbatical is time to pause, to do something different, to reflect and refresh. I did an online course on biblical counselling, visited a number of other churches and spent time with the ministers, took a trip to a mission partner in Kenya, and grabbed bits of family time too. It was, if anything, slightly too busy, but isn't that the way in this part of the world? It has certainly made me think about **time**.

One thing I haven't enjoyed since moving to the South East, is how busy people can be. We seem to be working too many hours to support too-large mortgages; we can run around too many activities for the kids, committing to too many too-costly lifestyle choices... And we all feel pressured into it, don't we, because everyone else is doing it.

Having taken time off the usual treadmill to reflect, I am keen to cling on to some things I was reminded of to do with time. Time with people with no agenda and nothing to be achieved other than some fun and fellowship is valuable. In Africa, I was at a 6-hour elders' meeting and the church gatherings lasted 4 hours (including various bits). Whilst these cannot be directly transferred here (!?!) it was a huge demonstration of people's commitment to people, not rushing off to the next thing, but spending the **time** then and there.

(continued over)

THIS MAGAZINE

Published bi-monthly, six times a year.

Delivered free to all homes in White Waltham & Woodlands Park and given to all families at White Waltham School. Freely available at church services. Also available on White Waltham Church's Facebook page and website.

**Articles for the next edition should be sent to
office@stmaryswhitewaltham.org.uk**

by 12th November 2025

**Magazines are usually available on the last Sunday of the month
www.stmaryswhitewaltham.org.uk**



White Waltham

Our Father God uses **time** to teach us things.

We learn a patience that trusts as we live in **God's timing**. Christians can pray knowing their loving heavenly Father listens, and that we need to trust that His timing may not be ours but is the best!

We learn to spot the things that will truly last, as we raise our eyes to eternity. That pause, **taking time** for kind conversation, or a selfless deed, may have a more lasting impact and significance than that other thing we were dashing to. Jesus says

“Do not store up for yourselves treasures on earth, where moths and vermin destroy, and where thieves break in and steal. But store up for yourselves treasures in heaven where moths and vermin do not destroy, and where thieves do not break in and steal. For where your treasure is, there your heart will be also.

Matthew 6v19-21

And of course, learning to spend **time** well, if we trust in Jesus, comes from the peace of knowing who we are as beloved, accepted children of God without the need to compete or achieve to gain value.

*One thing I ask from the Lord,
this only do I seek:
that I may dwell in the house of the Lord
all the days of my life,
to gaze on the beauty of the Lord
and to seek him in his temple.*

Psalms 27v4

Time also has rhythms, such as the seasons: a time to work and a time to rest, a time to sow and a time to reap. There is a time to remember, such as on Remembrance Sunday when in our service, we remember the sacrifice of those who have given their lives to protect us. And in the evening service, we particularly remember and give thanks for our loved ones who have died – see pages 26 & 29 for more details.

You are very welcome to join our gathering on any Sunday morning at 10.30, to take time with each other and with our loving God. A **time out** from life's pressures in order to be equipped and enabled to use our time better!

Dave

Rev Dave Atallah

Tel: 07874 399411 office@stmaryswhitewaltham.org.uk

NEW White Waltham Church contact details

Tel: 07874 399411

Email: office@stmaryswhitewaltham.org.uk

Want to advertise in our Parish Magazine?

Contact:
Bob Crittenden

Tel:
07874 399411

Email:
**office@
stmaryswhitewaltham.
org.uk**



Positive reward-based puppy training

Classes are held on Saturday afternoons at:

**Woodlands Park Village Centre,
Manifold Way
Maidenhead SL6 3GW**

Melanie Mathews

Member of the Association of Pet Dog Trainers (01569)

In an industry that is not currently regulated, I can guarantee that I am appropriately qualified, experienced and accredited to help you and your puppy using positive, reward-based training.

For further details please contact:
melanie@tiptopdogtraining.co.uk
07711 807109

To book, please visit my website:
www.tiptopdogtraining.co.uk

Caroline's Electrical Services



Specializing in the smaller electrical work
in your home and garden

Contact me today on: 07870 359230 or
carolineselectricalservices@gmail.com

- Reliable service
- Friendly and efficient
- Very competitive rates
- Fully insured
- Part P Certified
- Work carried out to 7671 18th Edition regulations

Your "LOCAL" Domestic Installer

DAVID SHAILES PLUMBERS & DECORATORS

**Showers, Baths,
Sinks, Repairs,
Cylinders, Immersions,
Taps, Washers, Pumps,
Bathroom Suites, Toilets,
Basins & Radiators fitted.
Full Interior & Exterior
Decorating.**

Reliable & Clean.

Find us on Facebook.

i.plumber@btinternet.com

Phone: 0770 8602442

General plumbing repairs and installations

*From a leaky tap
to a full bathroom installation*

Over 28 years' experience



Why not call us for a free quote

Call 07922 875685
berkshireplumbingrepairs@gmail.com
www.berkshireplumbingrepairs.uk



ARNOLD FUNERAL SERVICE

Traditional, Alternative & Green Funerals
Pre-Payment Plans Stonemasonry Floristry
Local Direct Cremation Service

21-23 Little Marlow Road
Marlow
Tel: 01628 898866



24 hour service
enquiries@arnold-funerals.co.uk
www.arnold-funerals.co.uk



Tony Moore

Accountant/Bookkeeper

*Need help with your Bookkeeping, Year End,
Monthly Accounts or Tax Returns?*

For a reliable, professional service, call Tony on 07712 162998

A BIG THANK YOU

to everyone who helps to distribute the Parish Magazines to every home,
and many of the businesses, in the Parish.

Your help and hard work are very much appreciated!

Woodlands Park Primary and Nursery School

*A place for everyone.
Together, we are inspired to grow,
learn and achieve.*

The start of the new academic year has arrived, and we are all systems go at Woodlands Park. The start of the term was marked by some autumnal downpours which served as a reminder that those beautiful September and October colours will soon be with us.

On the first Friday back, we had our first assembly together in school, with the theme of New Beginnings. We looked at images that represent new beginnings and talked about what new beginnings looks like for us; a seedling that grows and develops over time, a sunrise that reminds us that each day is a fresh new day full of opportunity, a butterfly that changes and how change might feel, and a rocket launch blasting off, aiming high. The children embraced the ideas and have shown courage, resilience and excitement about the new beginnings at Woodlands Park this year.



As a new Headteacher at Woodlands Park and coming from out of the area, I am keen to maintain and extend our community links. The one thing that has come up consistently with my conversations with staff is how everyone wants Woodlands Park to be at the centre of the community. This sounds good to me! I am keen to work with our local community partners and families to support the children and wider community.

I have spent my first few days around and about in school. Playtimes have been delightful, with children enjoying the impressive grounds at Woodlands Park. I was amazed on my initial visits by the amount of space available: the field, the beautiful countryside views and the woodland area which is a fantastic space for the children to access and experience all the benefits that outdoor learning can bring. We even have a swimming pool and a running track! How lucky we are! I hope to work on utilising these outdoor spaces to their full potential and ensuring that our children can make the most of these.

Wandering in and out of the classrooms, I have seen our children calm and focused and engaged with their learning. The team at Woodlands Park have established a positive and welcoming environment for the children with nurture and love at the centre of what we do.

(continued over)

We welcome all our new starters at Woodlands Park. We have a new teacher with us, Miss Harvey in Foxes class, and our new children in Reception and Nursery have been in school and settling in well. They have made me pretend cups of tea, and I think all of them have shown me their new school shoes with great pride! Visiting our Early Years in school is good for the soul! Our well-established Early Years setting, with its superb outdoor area, is a great place for our youngest children to have their important first experience of school.

The Autumn Term is always full of lots of great events and we hope to see some of you at our open days and school events. The Nativity is always a highlight for me every year and I look forward to my first visit to St Mary's for our Harvest service this term as well.



Thank you to those of you who have reached out and welcomed me into the area already and I hope to begin to meet more of you from the local community over the year.

Best Wishes

Mrs J Sergeant, Headteacher

01628 822350

www.woodlandsparkschool.co.uk office@woodlandsparkschool.org

WILLS, POWERS OF ATTORNEY, PROBATE & EXECUTOR SUPPORT

I visit you in your own home

Contact **Anthony Coyle** for advice
on all your Estate Planning needs

07496 335909

or e-mail; anthony.coyle@aps-associate.co.uk

www.wills-maidenhead.co.uk



APS Legal and Associates is a member of the Institute of Professional Willwriters and complies with the TSI approved IPW code of practice

Forest Green Motors & Trailers

Unit 4 Manor Farm, Manor Farm Road,
Shurlock Row, Reading, Berkshire, RG10 0PY.



Car Servicing, Repairs & Diagnostics

To most makes & models from small services to brake overhauls
MOT's arranged, test & fit batteries, bulbs & wiper blades

Approved member of RMI & Trust My Garage

See our ★★★★★ customer reviews

on trustmygarage.co.uk - add our postcode and click on 'reviews'

Trailer Servicing & Repairs



Trailer servicing, parts and accessories
We also supply and fit towbars and towing electrics

Please call to discuss your requirements

Tel. 01189 34 33 79 or 07778 21 77 41



JLA BUILD

HOME EXTENSIONS
AND REFURBISHMENTS

Design and architectural service

Accredited by the Federation
Of Master Builders

Family business based in White Waltham

BUILD BETTER.
BUILD BEAUTIFULLY.
BUILD WITH JLA.

www.jlabuild.com

Office@jlabuild.com

@jlabuilders

St Mary's Flower Guild, White Waltham

You will always be welcome to join our friendly group. You do not need to be an experienced flower arranger to join us – you may just be an enthusiastic beginner or a lover of flowers.

Following on from the long, hot summer here are some dates for your diary for the autumn:

Saturday 27th September - decorate the church for Harvest Festival, from 10am. Please bring any foliage you have from your garden or the hedgerow. Dried material would also be useful.

A visit to **Saville Gardens in Windsor** is planned for October, at a date to be confirmed. Ring any of the numbers below for confirmation and details.

Saturday 1st November – a demonstration of flowers and crafts with a hint of Christmas. In The Tree House 10.30am.

Saturday 29th November – a Christmas workshop at 10am in The Tree House - a great opportunity to make your own wreath or Christmas table decoration.

Saturday 13th December – decorate the church for Christmas from 10am.

For any information, please contact Carolyn Thompson 07834 545967,
Liz Atlay 07881 785131 or Julia Hodgson 07904 999685

We look forward to seeing you!



'YOUR TOTAL WELLBEING, YOUR TOTAL MISSION'

FORTIFY YOUR MIND, BODY, AND SPIRIT.

NICOLA KELLOCK, MBACP NCPS

PROFESSIONALLY ACCREDITED PSYCHOTHERAPIST

EMDR TRAUMA THERAPIST

REFLEXOLOGIST



Reflexology

now available.

White Waltham.

Call Nicola on

07704935041

GABLE JOINERY

Craftsmanship in Every Detail

BESPOKE FURNITURE & JOINERY SOLUTIONS FOR THE HOME

From concept to creation, Gable Joinery specialises in beautifully designed and expertly crafted custom furniture and interiors

Our Services include:

- Bespoke Furniture Design & Manufacture
- Custom Media Walls
- Under-Stairs Storage Solutions
- Tailor-Made Kitchens
- High-Quality Spray Finishes
- CNC Millwork & Fabrication
- CAD Design Services
- Realistic 3D Renders

Whether you're renovating your home or creating a unique feature, we bring precision, innovation, and artistry to every project.

07908 66175

White Waltham C of E Academy



We've had a wonderful start to the new academic year, with the children returning full of energy and enthusiasm for the exciting months ahead.

We began with our immersion days, introducing each class to their new topics. Foundation children have been exploring *All About Me*, getting to know each other and discovering our school grounds.

Year 1 & 2 have stepped into the world of traditional tales, enjoying stories such as *Jack and the Beanstalk*, *The Princess and the Pea*, and *Goldilocks and the Three Bears*. They had great fun making a beanstalk, creating lolly-stick characters, and building houses outside.

Year 3 & 4 have begun their topic on the Vikings. They explored Viking life by creating their own shields, learning through *Horrible Histories*, and culminating in a lively battle re-enactment on the school field — complete with shields, helmets, and even a longship built from pallets and planks!

Year 5 & 6 are travelling back to Tudor England with their *Off with their Heads!* topic. They have made Tudor Roses, studied the warring houses, designed their own family coats of arms, and created jewellery fit for a queen — learning about the importance of hierarchy in the Tudor court. Their Tudor learning continued on a residential trip to Hooke Court, where they made candles, cooked Tudor recipes, played traditional games, and even enjoyed a Tudor banquet with dancing. The trip concluded with a 'Time Team' dig, unearthing ancient artefacts.

This autumn term promises more exciting events, including Jeans for Genes Day, a Macmillan Coffee Morning, an RE and Art theme day, and our Harvest Service in church. We are also looking forward to our first PTA event of the year — an outdoor cinema!

(continued over)

We will be holding our Open Morning for new families on **Tuesday 14th October at 9.30am**, and we would be delighted to showcase all that makes our school special.

Open Morning

Please do share this information with anyone who may be interested. Alternatively, visits during the school day can be arranged by contacting the school office on 01628 822533 or email office@whitewaltham.org

We look forward to sharing more of our learning and celebrations with you as the year progresses.

Mrs Denham

Head of School

www.whitewalthamschool.co.uk



Loft ladders supplied and
installed from only
£175 plus vat

Call now for a free quotation!

01753 840 485

www.theloftaccesscompany.com



The
Loft Access Company
For everything loft related





Scan to view
JSA Architects website



YOUR VILLAGE ARCHITECTS

for over 35 years

EXTENSIONS : REFURBISHMENTS : NEW HOUSES
TELEPHONE OR EMAIL FOR FREE
CONSULTATION

chris palomba

BA(hons),DipArch, ARB,RIBA,Perit,MRIAI

01628 828 241

email : chris@jsaarchitects.com

**'Best Housing'
Award**



**Village War Memorial
Architects**



**RTPI Town
Planning**



**Energy
Consultants**



Award-winning care in your own home CQC rated 'Outstanding'

Keeping your loved ones **safe** and
cared for in their own home.

 Our care calls are **never** rushed
(one-hour minimum up to full-time live-in care)

 We are **flexible** and **always** go the extra mile

 All CareGivers are **introduced** to **Clients** in advance and have
consistency of CareGivers to build **relationships** and **trust**



01628 200068

www.rightathome.co.uk/maidenhead



White Waltham Cricket Club



Est 1879 and still representing the village today!

Another league cricket season comes to an end, and WOW – what a finish it was!

The 1XI left themselves plenty of work to do with two games to go, but despite the weather around on the penultimate weekend, picked up a crucial win to give themselves a fighting chance going into the final weekend. Knowing a win was required against local rivals Hurst (and results to go our way) we pulled off the win in dramatic fashion and in doing so, secured division 3 cricket again next year – a great achievement. The table below shows just how tight it was. The 1XI will be looking to build upon their excellent finish next year.

2025 Thames Valley Cricket League

Division 3A		
Position	Team	Points
1	Theale & Tilehurst 1XI	386
2	Purley on Thames 1XI	351
3	Peppard Stoke Row 1XI	320
4	White Waltham 1XI	287
5	Thatcham Town 1XI	286
6	Harpsden 1XI	284
7	Falkland 2XI	284
8	Hurst Rangers 1XI	283
9	Maidenhead & Bray 2XI	249
10	Reading 2XI	160

Division 6A		
Position	Team	Points
1	Burnham 3XI	352
2	Holyport 1XI	314
3	Wokingham 4XI	308
4	White Waltham 2XI	294
5	Sandhurst 1XI	275
6	Royal Ascot 2XI	266
7	Binfield 3XI	251
8	Crowthorne & Crown Wood 2XI	232
9	Eversley 3XI	181
10	Braywood 2XI	118

Again, the 2XI had plenty to play for, heading into the final week. They knew a comprehensive win and results to go their way elsewhere could secure promotion to Division 5. Despite a thumping victory at home to Braywood, the highlight of which was captain Chris Metherell's 172 (!), unfortunately, other results didn't go our way. Although promotion wasn't achieved, it was a great season on the whole, especially after narrowly avoiding relegation from the same league last year.

At the end of August, the junior section finished their season with a fun BBQ and presentation evening – it's been a great year for them too, especially healthy at U13 level.

Games continue until the end of September and we look forward to the annual White Waltham v Waltham St Lawrence T20 game – good luck to the villagers playing in that!

Thanks for following along again this year!

Many thanks

Jonny Mahoney WWCC Chair

For more information, or if you are interested to join/train with the club, please visit our website or contact us using one of the below options:

Website: www.whitewaltham.play-cricket.com Twitter: @WWCC_1879

Facebook: @WhiteWalthamCC Instagram: whitewalthamcricketclub



STEANE & CO

Est 1884

Hardware & DIY Store



ironmongers

paint & gardening

water softening salt

key cutting

tools & plumbing

electrical

household items

LED light bulbs

FREE LOCAL DELIVERY

(terms and conditions apply)

124 Wessex Way, Cox Green, SL6 3DL

gyn3@msn.com

01628 624480

www.steaneandco.co.uk

Four Square Property Services

Local to White Waltham

- Multi-Skilled Professional Tradesman
- All Interior and Exterior Decorating
- Fully Qualified Plumber
- Bathrooms / Shower Rooms / Tiling
- Laminate and Wood Flooring installation

Public Liability Insured
References available on request

Wayne - 07837 928622
waynog1000@hotmail.com



Sunny Weather

We're never satisfied with the weather, are we? Last time, I wrote about windy weather so this time it's about sunny weather. What sort of weather do you prefer? Rain, sun, wind, snow? They all have their own 'charms' don't they?



How many of us prefer to take our holidays abroad, where we expect to get guaranteed sun, whereas in England, we usually don't get the consistent sunshine (although this year we have had a much better summer)? I know there's always the danger of sitting outside and getting too much sun. Or when abroad, there can be the possibility of devastating forest fires or a prolonged, serious drought, which can destroy much-needed crops.



As always in our lives, we need a balance of weather so that plants and seeds particularly, are able to get the moisture and warmth to grow fully and mature.

It's therefore not surprising how in some parts of the world the sun came to be worshipped as the bringer, not just of warmth, but of good health and plentiful crops. Do you ever walk in the countryside and see the vast array of crops glistening in the warm sunshine and notice creation's amazing handiwork that enables the food cycle to flourish under the watchful eye of farmers?

The sun also plays a large part in teaching us about life. In the Bible, Jesus frequently used countryside examples to talk to the crowds about the work of farmers by telling little stories or parables. Probably one of the most well-known is the parable of the soil types in Luke chapter 8. Here, the sun is not mentioned at all, but it is presumed to have been a key factor in the germination of the seed. Some of the seed fell on the footpath, some fell on rocky ground, some among weeds and some in good soil. These are mini-pictures of the way that we respond to Jesus. The moisture is mentioned but of course, both water and warmth are needed for all seeds and plants to grow to their best. So, we need to be growing in faith constantly.

Have you ever noticed that when Jesus was crucified, the sun stopped shining for three hours, perhaps in an eclipse (see Luke chapter 23 verse 44)? This was God's way of showing that he allowed Jesus to take our sin on his broken body and that he, our Holy God, could not look on all that evil in the world being placed on his son.



Have you ever thought about how important the sun and the son are in God's world ?

Bob Crittenden

D & M KITCHENS

01628 826156

dmkitchens77@aol.com



Family run business – Established 1977

Specialists in the Design, Build & Installation of kitchens & bedrooms

- Supply only or complete installation
- Made to measure replacement door service
- Bosch, Neff & Siemens built in appliances at internet prices

The Kitchen Studio

Bath Road

Knowl Hill

nr Maidenhead

RG10 9UR

Opening Times

Mon – Fri 9am – 5pm

Saturday 9am – 3pm

Closed Sundays and Bank holidays



www.dandmkitchens.co.uk



Burbidge

My Story (part 3)

Last time, we had joined our ship (RHMS Patris) in Singapore Harbour. Ahead of us was an amazing journey of new things, new places and a real adventure. So much was totally unknown, but the wonderful truth is that our God knew everything that was happening to us and even more important, everything that would occur in the days, weeks and years ahead. As you discover, although so much of this was wonderful, some things happened to us that did not feel wonderful.

We spent 48 hours berthed on Patris, exploring a little of Singapore and doing some shopping. We then cast off for another adventure. None of us had experienced ocean travel before, so it would be a series of surprises.

Fortunately, we never experienced truly rough weather; as we travelled south through Indonesia, we got used to the way of life aboard: delicious food served by crew members we came to know, scenery that varied daily and lovely, warm weather. There was plenty to do on what was technically a cruise, with emigrating passengers like us sharing the journey.

When we lived in Littlehampton, we had got to know lots of people in the church and neighbourhood including two related families to whom we grew very close. The daughter of one family had emigrated to Western Australia, so it was a real joy that she and her Aussie husband were able to meet us when we docked in Fremantle. But time in Western Australia was very short- just a few hours- and then we were back aboard and away.

Now we were travelling mostly eastwards and during the night across the Great Australian Bight – though renowned for being quite rough, for us it was smooth and we arrived in Melbourne the next morning. We took advice and caught the train from the dock to the city centre, where we wandered about an attractive area with our girls, who were then 13 and 6.

From Melbourne we sailed through the Bass Strait and on to Sydney. The harbour is pretty dramatic, and it was a thrill to sail under the Harbour Bridge and see the Opera House close up. We docked and boarded a passenger ferry across the harbour to Taronga Park Zoo, as it was then called. We had a splendid time there, getting acquainted with Australian creatures we were thrilled to see.



When we returned to the boat it was devoid of cruise passengers; as evening came on, dinner was served (great food and lovely service too!) and soon we were heading East on the final leg of our emigration journey.

Eric Green

eric.green@xtra.co.nz

BeActive

at Bodymanoeuvres with BeActivated123



A revolutionary injury rehab and sports performance system that identifies the root causes of pain and dysfunction, restoring strength, balance, flexibility, resilience, and power.

It wakes up those muscles in your body that have gone to sleep. This approach addresses existing issues and equips you with self-activation methods, giving you more control over your own health.

What happens in a session?

- We test your muscles using a series of resistance and flexibility tests.
- Activation begins with helping the body to breathe correctly.
- We then run through the body's sequencing patterns, testing and activating muscles and structures so they can return to doing the job they should do.
- The result is a body with less stress which means that it will work more efficiently and effectively.

Why choose BeActivated123 at Bodymanoeuvres?

Be-Activated is a system of muscle activation developed by South African physiotherapist and surfer, Douglas Heel.

- Anyone can benefit – from someone who wants to improve their golf or cycling performance, to elderly people who would like to be able to get out of a chair more easily. Activation is utilised by elite sports teams including England Rugby.
- It is a hands-on technique to activate your body in the correct sequence.
- The result is easier breathing, posture and movement, restoring your body's natural balance and strength.

**BeActivated123
works for everyone**



Jane Basley - The Mobility Coach 01628 302144 / 07850 826683
jane@bodymanoeuvres.com www.bodymanoeuvres.com  @Bodymanoeuvres

We invite you to join us for our

All Age Service

‘Love like Jesus: Mission Impossible?’

Sunday 26th October
10.30am
at White Waltham Church

Come along ready to take part
if you wish, through interactive fun,
craft, drama and story



*We carefully plan our All Age Services to provide
opportunities for active involvement and participation in a
range of ways; there is something for everyone!*

Everyone is welcome to join us



Read this short story from the Bible...

Bible Bite

A short story from the Bible

It can be read in the Bible in
John chapter 5 verses 1-18

Jesus was in Jerusalem for a festival, and he visited the pool of Bethesda. People said that an angel sometimes made the water ripple.

Sick people waited for the water to ripple, because they thought that the first person in would be healed.



Jesus went up to a man who had been sick for 38 years.

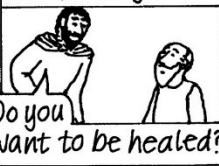

I've got no-one to put me in the pool, so I can never get in first.



He was healed! The man picked up his mat and walked around. But it was the Sabbath.

God had given the Law that the Sabbath day was a rest day (Ex 20: 8-11)... but to make sure it was kept, the Jewish leaders had made up rules, and then more rules so that anything that even might be work was banned.

The Jewish leaders saw the healed man.

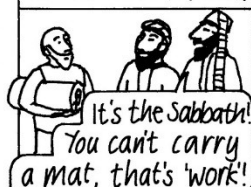

The man who healed me told me to carry it.



Later, Jesus found the man in the temple.



Now the man knew who Jesus was...



and they went to Jesus

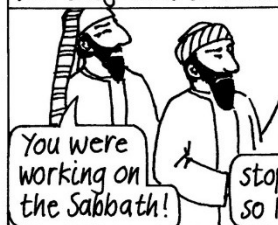

You were working on the Sabbath!

My father, God, doesn't stop working on the Sabbath so I keep on working as well

Not only does he disobey our Sabbath rules, but he says he is equal to God!



...and complete this Wordsearch about it!

a	n	g	e	l	d	f	q	m	y	w	k
h	w	h	u	d	l	f	a	a	l	a	w
c	a	r	r	y	i	e	d	t	r	i	h
j	t	i	x	h	r	s	a	v	h	t	j
e	e	p	z	y	e	t	o	d	a	e	t
w	r	p	s	h	l	i	y	b	e	d	r
i	t	l	t	f	e	v	b	t	e	r	s
s	j	e	r	u	s	a	l	e	m	y	s
h	b	s	m	u	s	l	l	x	g	p	i
o	q	e	s	p	r	u	l	e	s	o	c
l	m	e	w	a	l	k	k	a	d	o	k
p	j	b	a	n	n	e	d	a	k	l	y

day
 ripple
 waited
 father
 rules
 healed
 walk
 law

Jesus
 mat
 disobey
 temple
 carry
 Bethesda
 leaders
 banned

sick
 Jerusalem
 Jewish
 water
 festival
 Sabbath
 pool
 angel



Cycling Shop **SAM'S BIKE SHOP**



**Moss End Garden Centre,
Warfield, RG42 6EJ**

Many makes of bikes, spares and accessories
Come and visit us for all your cycling needs.

Free parking

Phone 01344 360922

samsbikeshop@outlook.com

Sponsors of the Andrew family on their successful
1,147 mile Project Rainbow Cycle Ride around Britain in 2011

Bring this advert to get 10% off!



home instead.

Care starts at home

From warm and friendly companionship to
practical, specialised care that puts the needs
and preferences of loved ones first.

**We are changing the way people think
about care at home.**

Experience a fuller, more
independent life with in-home care

If you know someone who could benefit from
high-quality care, contact our Ruscombe office below.



- Personal Care
- Live-in Care
- Companionship
- Home Help
- Specialist Care
- Dementia Care

Email: melissa.johnson@homeinstead.co.uk | www.homeinstead.co.uk/maidenhead

Home Instead Maidenhead, Henley & Wallingford | **01628 299097**

Each Home Instead® office is an independently owned and operated franchise of Home Instead UK Ltd. © 2025 Home Instead UK Ltd.

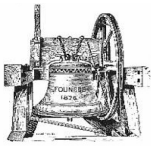

Tales from the Bells

 White Waltham Bell Ringing



In August, our tower had a good clean from top to bottom on the inside. One Sunday afternoon, a team of seven spent about two hours. A couple of the team did the stairs, a couple in the ringing chamber and a three in the Belfry. It made light work of what can take some time to do if there are just 2 people.

Why was this done? I hear you ask. Well, it has been some time since we had the Tower and Belfries Committee from the Oxford Diocesan Guild of Bell Ringers come and do an inspection. So, with the tower nice and clean, I then arranged for an inspection to be carried out.

When the man came to do the inspection, it was very nerve-racking. He made his way up the tower, checking the stairs. They mark on the condition of the stone stairs, making sure none are worn. Some towers can have badly worn steps. Thankfully, ours are in good condition.

They then mark the cleanliness of the Ringing Chamber (which is where we ring the bells from). They check to see if we have a First Aid Kit, a tower maintenance record book; they check the condition of the ropes, the presence of an emergency light, to name but a few items. Then they check the important part; the belfry where the bells are. All six bells are thoroughly checked including the working parts such as pulleys, slider boards, clappers... the lot!!

When he had finished the inspection we were not told the result, as the inspector had to work out the scorings. A few days later, I had an email giving us the result. We have managed to gain a GOLD award.

The good thing with these inspections is that it is like an MOT for the bells. It did highlight a few things. One was that there was some unwanted movement. This has been caused by the hot weather, which dries woodwork up. Straight after the inspection, one of the ringers went up with spanners and tightened all nuts and bolts. All wheels are now ok.

We had a short wait for the new certificate to be sent out – it is now displayed in the ringing chamber. It means that the bells are safe to ring. Also, it's good to have had a clean and tidy up before we had the Heritage Open Day Weekend.

*Lesley Graves,
Tower Captain*

Email: whitewalthambells@gmail.com

Service of Remembrance & Thanksgiving

Sunday 9th November at 6.30pm

For all who have lost a loved one

This quiet, reflective service provides the opportunity for us to remember those we have loved and lost, and to give thanks for all that they did for us while discovering the difference that Jesus makes.



Everyone is welcome - please do join us



New Life

Every autumn wherever there are trees, those who live close by find themselves buried in dead and decaying leaves. It always seems to me a sad time. A brilliant display of colour marks the demise of that which was once living – thriving. The trees seem finished – death prevails. It does not seem possible that everything will recover. It thus becomes a time of dismay, disappointment. This is unwarranted, for always, everything will be reborn. What has died gives rise to this rebirth – new life comes into being, feeding on that which has gone.

Jesus' death on the cross ensures new life for us – in fact Jesus had to die so that those who believe in him can have new life. Jesus says in John chapter 12 verse 24: *Very truly I tell you, unless a kernel of wheat falls to the ground and dies, it remains only a single seed. But if it dies, it produces many seeds.* Autumn can be a wonderful reminder of God's plan; Jesus died so that we might know a fruitful life in Him.

Bob Packer



Seniors Helping Seniors®

Experience Home Care In a Different Way



01628 302 132

www.seniorshelpingseniors.care

hello@seniorshelpingseniors.co.uk

- Companionship
- Meal Preparation
- Shopping
- Transportation
- Appointments
- Respite Care
- Housekeeping
- Gardening
- And much more...

**Curious to
learn more?**



Non-medical support for those who need a little help

ovenu.co.uk

oveni

oven valeting service

...punctuality, pride, courtesy and quality all
come as standard...

- **Range & AGA Specialist**
- Ovens & Hobs
- Extractor Hoods
- Microwave Ovens
- Traditional Stoves

LET US HELP - PHONE NOW
**01628
439791**

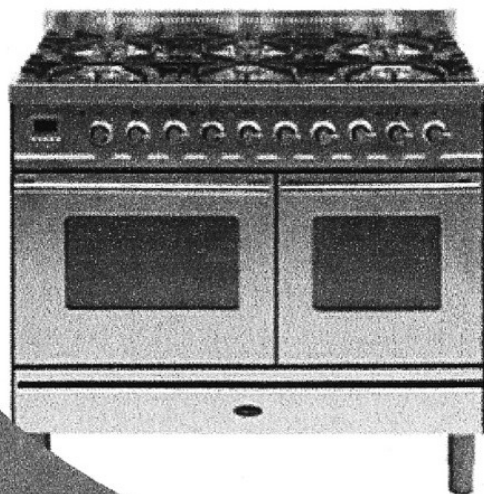

the UK's favourite oven cleaning specialists

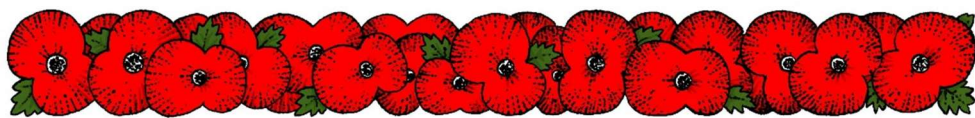

Remembrance Sunday Service

Sunday 9th November
10.30am

followed by a short Act of Remembrance
at the War Memorial in White Waltham

*Everyone is welcome to all of our services
at White Waltham Church*



Smile Lines

Choice

Why do Americans choose from just two people to run for president, and 50 for Miss America?

Wear out

Three little boys were bragging about how tough they were. "I'm so tough," said the first boy, "that I can wear out a pair of shoes in a week." "Well," said the second little boy, "I'm so tough, I can wear out a pair of jeans in a day."

"That's nothing," said the third boy. "When my parents take me to see my grandma and grandpa, I can wear them out in just one hour."

Oddest

The parish magazine was reporting on a recent parish away-day at the seaside. It said: 'The results of our competition for the oddest item found on the beach were: First prize: Mrs Wainwright; second prize: The Vicar; and third prize, Mr Simpson.'

ANB GROUND CARE

LAWNS . GROUNDS . TREES

TRANSFORMING OUTDOOR SPACES FOR COMMERCIAL & DOMESTIC CLIENTS

From professional tree management to expertly installed lawns, ANB Groundcare have been providing a comprehensive range of grounds and tree services since 2005.

We are strategically located in the heart of the Royal Borough of Windsor & Maidenhead. Our convenient location allows us to extend our expertise across the parish of White Waltham in Berkshire and further afield to Oxfordshire, Buckinghamshire & Hampshire.

LAWNS

- Ground Preparation
- Turf Laying
- Precision Seeding
- Wild Flower Meadows
- Parks & Sports Fields

GROUNDS

- Hard & Soft Landscaping
- Grounds Maintenance
- Groundworks
- Ground Reinstatement
- Winter Gritting

TREES

- Tree Surgery
- Arboricultural Surveys
- Stump Grinding
- Land & Site Clearances
- Vegetation Management



Contact our friendly office to arrange a free no obligation quotation

01189 291428

www.anb-groundcare.co.uk

office@anb-groundcare.co.uk



Shottesbrooke and White Waltham Charities

Clerk – Carolyn Thompson 07834 545967 carolynt52@icloud.com

Shottesbrooke and White Waltham Welfare Fund

This fund was established by the Charities Commission in 1912 to help those living in the 'area of benefit' (the Civil Parishes of Shottesbrooke and White Waltham and the Ward of South Hurley).

How we can help: The Charity income may be used to help generally, or help individual people living in the 'area of benefit' who are in conditions of need, hardship or distress. It can do this by making grants of money or by providing or paying for items, services or facilities.

Restrictions: The trustees cannot help pay for rates, taxes or other public funds. However, it may use its funds to add to help that is already being provided out of public funds.

Each application for funding will be considered separately. Applications that are successful on one occasion may not be successful in future.

If you believe you would qualify for funding, please get in contact with the clerk by email (carolynt52@icloud.com) or telephone (07834 545967) and you will be contacted by your local Trustee.

A letter of support will be required from a Social Worker, a Vicar/Priest, a Head Teacher, or another official body.

Want some financial help with your education?

Have you left school? Are you thinking of full-time training or education? (apprenticeship/College, university etc.) or are you already there?

If you are under 25 and live in the civil parishes of Shottesbrooke or White Waltham, or the south ward of Hurley ... then the Duell and Hawes Educational Trust may be able to help you with a grant (*this includes areas within Knowl Hill, Warren Row, Littlewick Green, Woodlands Park and Paley Street*).

For further information on the areas covered and eligibility, please write to: Clerk to the Trustees, Carolyn Thompson, Spire View, Waltham Road, White Waltham, SL6 3SG or email: carolynt52@icloud.com for an application form

News from your Borough Councillors



Maureen Hunt
cllr.hunt@rbwm.gov.uk



George Blundell
cllr.blundell@rbwm.gov.uk

The wonderful summer is now coming to an end. Many of us have had our holidays abroad but as the English weather has been so good, many have decided to stay in the UK. The children are back to school and will be looking forward to Halloween. That being said, we have the beautiful colours of autumn about to burst forth in this wonderful part of England we live in.

Planning

For those interested in what goes on around you, a weekly list of applications and decisions is published on the council's website. Go to Planning and then weekly lists.

You may be interested in watching some of the council's meetings on YouTube. For instance, Maidenhead Development Management Committee – Planning Committee can be viewed by going to: www.rbwm.gov.uk: select Council and Democracy, then go to Council Meetings and choose which one you are interested in. Click on the date of the meeting you want; this will take you to 'Agenda and draft minutes' where you can scroll down to Media and click on 'Watch the meeting here'.

The Nicholson's Quarter application on 25th September application 25/01099 which is for the demolition of the shopping centre (except Nicholson's House and Brock House) and outline application office, residential, commercial use and car parking. This is a very large application which will affect Maidenhead.

Some council financial information.

Not good news for the council as according to the analysis from the last quarter of 2023/2024 financial year, The Royal Borough had a total net borrowing of £189,465,000. By the final quarter of 2024/2025, the net borrowing figure had drastically increased to £258,465,000.

(continued)

The Audit and Governance Finance Committee held on 8th September is available to watch on YouTube. The next meeting is on 17th November.

Updated new buses

Brand new buses are on the road from this week on select routes. Improvements include a smart air system, audio and visual location announcements, USB charging and free on-board Wi-Fi. The new low-emission vehicles are also better for the environment, in line with the council's cleaner, greener, safer vision for the borough.

The new Thames Valley vehicles will replace the following bus routes: 1, 7, 16, 227 and 228.

You also may be interested in:

Get moving at the Desborough Suite with Leisure Focus!

Have you signed up for the health, wellbeing and fitness classes in our Desborough Suite?

The sessions, which will be held on Mondays, Wednesdays and Fridays, are hosted by Leisure Focus' well-loved fitness practitioners. Activity will expand in the coming months to offer a more enhanced fitness programme and the opportunity for greater daytime community use.

To book your place, visit the Leisure Focus website:

<https://www.leisurefocus.org.uk/our-centres/desborough-suite/activities-1/>

Community Spotlight

To see details on community events and volunteering opportunities in the borough visit <https://rbwmtogether.rbwm.gov.uk/community-spotlight>)

Do you have an upcoming not-for-profit community event or appeal for volunteers you'd like to add to the page? Email a short summary including key dates and a link to communications@rbwm.gov.uk

Please do email us if we can help in any way.

George and Maureen

George Blundell and Maureen Hunt





EMERGENCY
CALL OUTS

B P C

ROOFING

BRAY PROPERTY CARE



Registered Members of

Checkatrade.com
Where reputation matters

*Breathe Life
into your home with
ROOF CLEANING
services*



We're dedicated to leaving our customers satisfied with our premium workmanship

"Local based business with professional tradesman"

- **FREE ESTIMATES**
- **ALL WORK GUARANTEED**
- **FULLY INSURED**



NEW ROOFS FITTED

OUR SERVICES

- New Roofs
- Roof Repairs
- Slating And Tiling
- Chimney Renovations
- EPDM Rubber Roofing
- Flat Roofing Specialists
- UPVC, Fascias, Soffits & Guttering
- Moss Cleaning
- Velux Window
- Installation

01628 659 552 ☎ 07365 679 662



bpcroof.co.uk
braypropertycare@outlook.com

EASY SU DOKU

5	2				4			7
	3	9		8				
4	8	7	6					
7			2		6		4	1
9		1				3		2
8	4		3		1			
					2	7	1	8
				1		4	9	
6			9				3	5

© 2008 KrazyDad.com

MEDIUM SU DOKU

2		5				8		
			6	5	3			
9							6	
			4		6			1
3								4
7			2		9			
	2							9
			5	7	4			
		4				6		5

© 2008 KrazyDad.com

From the Registers

Burials of Ashes

18th July

Veronika Aldridge

12th August

Carol Ann Brown

29th August

Richard Arthur Allen



OFTEC Registration C9632

Local Business

Fully insured to £2M



- Worcester Bosch Accredited installer
- Oil boiler replacements
- Oil/Gas Safety certificates
- Swimming pool heating
- Servicing & Maintenance



Tel:- 07816 835520 or E-Mail: sales@robertsonheating.co.uk

Website: Robertsonheating.co.uk

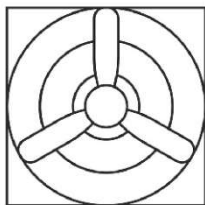

DE HAVILLAND PLACE

WHITE WALTHAM

BRAND NEW TO WHITE WALTHAM

Recently launched this September, De Havilland Place by multi-award winning Shanly Homes offers a stunning collection of 2, 3 and 4 bedroom homes, thoughtfully designed with modern living in mind. Blending quality craftsmanship with stylish finishes, each home features spacious layouts, contemporary kitchens, and energy-efficient design, creating the perfect place to put down roots in the village of White Waltham.



JUST LAUNCHED

SCAN FOR MORE INFO



Contact us:

Tel: 01628 969 558

Email: dehavilland@shanlyhomes.com

SHANLY
— HOMES —

Services at White Waltham Church

Sunday Services at White Waltham Church
are at 10.30am *with activities for children every Sunday*

Services are in person and live via Zoom from the church building:
<http://www.stmaryswhitewaltham.org.uk/zoom>

N.B. you can join us in one click on our website's main page

Service for All Ages

Love like Jesus: Mission Impossible?

Sunday 26th October

10.30am

at White Waltham Church



**With fun activities for everyone, of all ages;
we invite you to join us for this service.**

Some content is available on our Facebook page



White Waltham Church

***Do come and join us –
everyone is welcome at White Waltham Church***



“After visiting Foxley, there's no other place we would have chosen.”

9.9

daynursery.co.uk

NOW
ACCEPTING
BABY
BOOKINGS
FROM
SEPTEMBER
2025



An exceptional day nursery where children flourish with our exciting outdoor curriculum in the picturesque countryside of Shurlock Row.

Wise Owls at Foxley Day Nursery
Shurlock Row, RG10 0PX
2 months - 5 years
7:45am-6:15pm

SNAP AND BOOK A TOUR

wiseowlschildcare.co.uk

01628 620013

enquiries@wiseowlschildcare.co.uk



wise owls
childcare

If you use any of our advertisers, please tell them you saw their advert in this magazine. We are very grateful to all our advertisers who help to make this publication possible; we do not accept responsibility for products or services advertised in this magazine.

*This Magazine is printed by **Printique**, King Street Maidenhead SL6 1DZ. Telephone 01628 630119*



Finding us online....

Follow White Waltham Church on Facebook

<https://www.facebook.com/whitewalthamchurch>

And/or visit our website

www.stmaryswhitewaltham.org.uk

You can also catch up with this magazine online. Visit our website and you'll find the Parish Magazine under the 'Resources' tab. You can get the current issues as well as being able to download earlier versions from the past year.



Milaanj at The Beehive – Where Heritage Meets Innovation

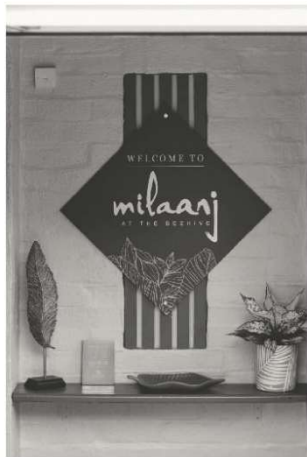

Upcoming Events

- 28th May- Samosa masterclass +3 course lunch (Starts @11:30am)
- 7th June - Paws & Pints (12-4pm)
- 15th June- Father's Day (12-4pm)
- 29th June--Cricket match & BBQ Evening (Match-12pm, BBQ- 6pm onwards)
- 11 July- Summer Tasting Menu (5:30pm)
- 18th July -open air cinema with 3 course Romantic dinner (7pm)
- 25th July- South Asian Heritage month (SAHM) Celebration with Live Tabla Music
- 15th August- Indian street food Mela

Nestled in the heart of **White Waltham**, Milaanj is a **modern Indian Pub and Restaurant** that brings together timeless Indian flavours with a fresh, contemporary twist.

Located within the historic Beehive pub, we offer a **vibrant seasonal menu**, blending **authentic Indian dishes** with beloved **pub favourites** and **hearty Sunday roasts** – all crafted in-house using the finest local ingredients.

Enjoy a wide selection of **beers, spirits, and an exquisite wine list** in a warm, welcoming atmosphere that's perfect for any occasion – from family meals (we're **dog friendly!**) to casual drinks with friends.

Come for the food, stay for the community. **Walk-ins welcome!**

Milaanj at The Beehive, White Waltham, Maidenhead, SL6 3SH Berkshire

Call-01628822877 | www.thebeehivewhitewaltham.com | Email-reservations@thebeehivewhitewaltham.com

Milaanj – A New Chapter in Indian Dining



Family business since 1962

- ★ All stock rolls at greatly reduced prices ★
- ★ All major makes supplied ★
- ★ Roll ends and remnants priced to clear ★
- ★ **FREE** estimating and planning ★
- ★ Expert fitting service ★

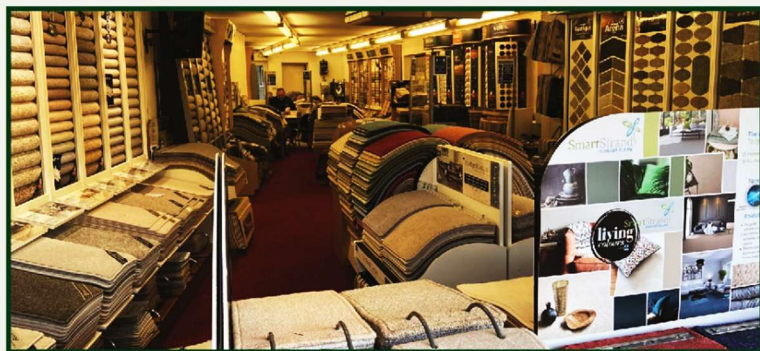

**Cornish Carpets, 9 Waltham Road,
Woodlands Park, Maidenhead SL6 3NH**

Tel: 01628 824555

www.cornishcarpets.co.uk ★ enquiries@cornishcarpets.co.uk

CORNISH CURTAINS Tel: 01628 824222

Call for a no-obligation quote or design advice